CHURCH NEWS

Appomattox Court House

Presbyterian Church

W. Twyman Williams, Minister
Sunday School, 10 A. M.
Worship Service, 8 P. M.
Youth Fellowship, 6:30 P. M.

St. Ann's Episcopal Church
(10th Sunday in Trinity)

11:15 A. M. Morning Prayer and Sermon. —Peter Pulgham.

Red Oak Baptist Church

Sunday School, 9:45 A. M.
Morning Worship, 11:00 A. M.
Rev. Lewis Garrett, speaker.
Training Union, 7:30 P .M.

Liberty Opportunities

Sunday, August 2
9:45 A. M. Bible Study.
11:00 A. M. Worship, Rev. Bill Jenkins, leading .
6:15 P. M. Cherub and Carol Choirs.
7:00 P. M. Training Union.
8:00 P. M. Worship, Rev. Jenkins leading.

The Brotherhood will meet at the church Saturday, the 1st, at 7:30, with the program under the direction of J. W. Martin.

Monday, 10:00 A. M. Junior G. A.'s meet.

Wednesday, 7:30 P. M. The Sunday School Council meeting and prayer period.

Thursday, 7:30 P. M. General W. M. S. meeting at the church.

A group from our church will leave Monday to attend Training Union Week at Eagle Eyrie This will be the first group to use our Lodge.

The Rev. Bill Jenkins, Director of Baptist Student Work, Richmond will be the guest worship leader on Sunday.

Memorial Methodist Church

Rev. Richard A .Bergdoll, Pastor
Sunday School, 9:45 A. M.
C. W. Smith, Superintendent.
Sermon subject: "Guaranteed Dividends For Life."
Speaker will be Mr. William S. Reanover.

The Evening Service will be conducted by the Methodist Youth Fellowship.

Seventh-day Adventist Church

District Is Re-organized

Pastor W. P .Lawrence, pastor of the Appomattox and Guinea Mills Seventh-day Adventist churches, announced his acceptance of a call to the Tazewell and Richlands, Va., district, and said he would move some time in the first part of August. During the two and a half years of his stay in this area, Pastor Lawrence organized the Guinea Mills Company and a branch Sabbath School at Dillwyn, Va., The Appomattox church has added property to their previous holdings, and shrubbery to the church lawn. Also, additions were made to the church furniture. Record amounts of tithes and mission offerings were raised, and a number of baptisms were held.

Pastor Lawrence said one of the factors leading him to accept this call is the eight-grade school which the Tazewell church operates, and the fact that his new district has more than twice the membership of his present pastorate.

The Appomattox church will be under the care of Pastor D. F. Bostian, of Lynchburg, who is already acquainted with many of the Appomattox church members. The Guinea Mills and Dillwyn groups will form a part of a new district.

Bible Baptist Church

A vivid new film, "Breath of Freedom," which has just been released by the Pocket Testament League, will be shown at the Bible Baptist Church on Sunday night, August 2, at 7:45. The public is cordially invited to see this film.

This film concerns the struggle for leadership in Africa. Christianity, Mohammedanism and Communism are alike going all out to capture this continent. With dazzling clarity, "Breath of Freedom" succeeds in making clear the basic struggle now raging for the African mind.

A few short years ago, Africa was ninety per cent illiterate. Most of the natives who could read had been taught by Christian missionaries. Today, literacy is increasing by leaps and bounds — and the Communists are furnishing much of the reading matter. The Scripture distribution campaigns of the Pocket Testament League, of which Alfred A. Kunz is International Director, takes on added significance because at this moment this is the largest single effort in the whole of Africa to place the Word of God in the hands of Africa's teeming millions.

RICHMOND PASTOR TO CONDUCT REVIVAL AT HEBRON CHURCH

Revival service will begin at Hebron Baptist Church on Sunday morning, August 2, at eleven o'clock. The service will continue nightly at 8:00 o'clock, through Friday night., August 7.

Rev. Aubrey J. Rosser, pastor of Webber Memorial Baptist Church, Richmond, will be the guest evangelist for this series of meetings.

The Hebron Church Fellowship extends a cordial invitation to the people of this area to attend revival services at Hebron Baptist Church.

Appomattox Methodist Circuit

Aaron D. Smith, Pastor

10 A .M. Hermon.
"Thirst For God."
11:15 A. M. Mt. Comfort.
"How One Man Prayed."

Revival services at Mt. Comfort Church will begin on Sunday evening, at 8:00 o'clock. Rev. E. C. Smith, of the Albemarle Methodist Charge will be the preacher. Rev. Mr. Smith, father of the pastor, has had wide experience as an evangelist. It is hoped that the public will support this meeting with their presence. The meeting closes the following Friday evening.

Special music will be featured throughout the week .

Colored Dots

An appreciative crowd attended the 72nd anniversary of the Promise Land Baptist Church and the eleventh anniversary of its pastor last Sunday morning at the 11:30 and also at the 3 P. M. service. The pastor delivered the sermon at the 11:30 service and music was furnished by the Promise Land Church choir. The anniversary service was delivered by the Rev. James Franklin, Jr. at the 3 P. M. service, and music was rendered by the Mount Shiloh Baptist Church choir, Deacon Stewart Robinson served as master of ceremony for the morning service, and extended greetings to the visitors of the church. Mrs. Alberta Marshall served as mistress of ceremony for the evening service and the welcome address was given by Mrs. Thelma Hancock. A presentation was given to the pastor on behalf of the church and its members by Mrs .Alberta Marshall. The history of the church was read by deacon William Hancock. Mrs .Margaret Forest read a paper on the pastor and his work. A solo was rendered by Mrs. Louise Canada, of the St. Luke Church. Remarks were given by the Rev. Garland Thompson of the First Baptist Church.

The eighty-sixth annual session of the Hasadiah Baptist Association will convene with the Race Street Church Thursday and Friday of this week in Farmville, Va. An interesting program has been planned. Dr. W .R .Frye, moderator of the association will deliver his annual address on Thursday afternoon at 2 o'clock. Dr. M. C. Allen, president of Virginia Seminary, will deliver his address on Friday evening at 2:30. The public is cordially invited to attend these services.

Mr. Robert Turner died last Monday evening in the Lynchburg General Hospital, after an illness of several months. Mr. Turner was a trustee of the Mount Shiloh Baptist Church, and a former employee of the Appomattox County School Board. Funeral services will be conducted from the Mount Shiloh Baptist Church this Friday at 1 P. M. He leaves a faithful wife, and a host of relatives and friends. host of relatives and friends.

Rev .and Mrs. R. Q. Lawing and daughter, Juanita and deacon and Mrs. C. M. Harvey were the Sunday dinner guests of deacon ' and Mrs. Stewart Robinson Sunday.

Mr. and Mrs. Leon A. Lawing and Miss Margaret Haskin motored to Washington and Baltimore last week-end. Raymond Lawing, Jr., of Petersburg, accompanied them on the trip.

Don't forget the annual revival and home-coming at the Gillies Baptist Church this Sunday, beginning at 11:30 A. M. The Rev. C. Cooke, of Baltimore, will be the guest speaker at the 3 P. M. service, along with his choir, from Baltimore. Dinner will be served at 1:30 P .M. All members of the church are invited to attend the church are invited to attend lunch.

Mr. Robert Turner died last Monday evening in the Lynchburg General Hospital, after an illness of several months. Mr. Turner was a trustee of the Mount Shiloh Baptist Church, and a former employee of the Appomattox County School Board. Funeral services will be conducted from the Mount Shiloh Baptist Church this Friday at 1 P. M. He leaves a faithful wife, [illegible]

Don't just hope for a better future
_bank on it!

Every young couple can face the future with greater confidence with a savings account at a bank

Money surely isn't everything, but one of the smartest things a young couple can do is open a savings account in a bank.

Time flies, your money *grows*, and almost before you know it, you have the financial security every family needs.

What's more, you'll build *bank standing*. This means the bank knows you . . . and, as millions of up-and-coming Americans know . . . *it's good to have a bank behind you!*

*JUST WHAT IS A BANK?
It's the only place that offers you all 5:
1. Savings accounts
2. Checking accounts
3. Home loans
4. Car and personal loans
5. Farm and business loans

FOUNDATION FOR COMMERCIAL BANKS, BOX 8029, PHILADELPHIA 1, PA

See your Banker.
he's the helpingest man in town

The Bank Of Appomattox

Each depositor is insured for $10,000.00 by
The Federal Deposit Insurance Corporation

New! Helena Rubinstein DEEP CLEANSER with Pe

Cleans your skin from the inside out!

Helena Rubinstein has discovered the first formula that really cleans your skin deep inside where beauty begins.

Stroke on this greaseless lotion and dryness smooths away before your eyes Exclusive new Penetrel reaches deep down to guard against dirt-clogged pores Dirt and make-up lodged deep inside are lifted out *completely!* While Penetrel protects against blackheads, antiseptic R-7 destroys the bacteria that cause surface blemishes.

Try Deep Cleanser today. It's the only scientifically formulated cleanser that moisturizes, protects against surface blemishes, cleans your skin from the *inside out.* 150 cleansings in plastic squeeze bottle.

Only **1.50** plus tax

SPENCER Rexall D
••GOOD HEALTH TO ALL FROM H

Frank K. Mabley's Holstein Herd and Equipme

AT AUCTION

SATURDAY --- AUGUST 15th --- 10:30 A. M.

51 Cows & Heifers

Milking Herd Averaging More Than 50 Pounds Per Head Per Day.

On the way from pasture to parlor on the afternoon of

ALSO

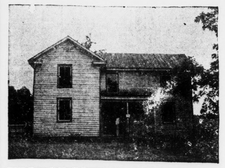

25 ACRES WITH HOUSE KNOWN AS

"The Thomas Mill Property"

Electricity and running water — Terms on Real Estate 10% Day of Sale, 50% Cash Balance on Easy Terms.

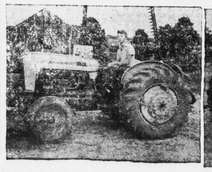

300 Gallon Sunset Bulk Tank

ALL DAIRY AND FARM EQUIPMENT INCLUDING SMALL TOOLS.

Sale Under Tent -- Lunch Available

4 1/2 miles East of Appomattox Routes 691 and 643

-- CHRISTMAS FARM --

W. Hugh Owen Auction and Realty Co.
HERMITAGE ROAD, RICHMO

Subscription rate: $2.00 a year; payable in advance.

No extra charges asked in U. S. and foreign countries.

Postage rates by carriers cited for similar service.

We're Buzzin' with Buys

STOP!

throwing money down the drain
repairing your present car
paying extra gas and oil
as others do
selling your present car
at times to resale value
the fun of a new
Ford on your vacation

SWAP!

while the tremendous sales let
the most tremendous
ever in our history
that will stay
a while . . . stay worth more . . .
the most beautifully
styled car
car that's built
to last . . . built for savings
giving the longest
the longest
years

SAVE!

with low prices—lowest* of
leading three
year on gas and oil
accessories
*comparison of manufacturers' suggested retail prices

FORD
Summer Swapping Bee
SEE YOUR FORD DEALER

Finch's Motor Co.
APPOMATTOX, VIRGINIA
LICENSE NO. 729

PERSONALS

Mr. and Mrs. Billy Conner spent the week-end at Virginia Beach.

Mr. and Mrs. J. E. Jamerson and daughter, Mary Lou, spent the week-end at Virginia Beach.

Mrs. Geralline Read Rutland, of Holley, N. Y., was a guest Saturday of Mr. and Mrs. C. W. Smith.

Miss Dolly Lee Ferguson is improving nicely, at home, after a recent operation.

Mrs .Charlie McCormick was carried to the hospital Monday. We wish for her a speedy recovery.

Mr .and Mrs. Martin L. Webb and son, Doug, are spending this week at Virginia Beach.

Miss Aelise Covington. of Richmond spent Sunday here with relatives.

Mr. and Mrs. Jesse Osborne left Saturday for a vacation at Daytona Beach, Florida.

Mr. and Mrs. L. E. Conner and Mr. and Mrs. R. B. Carter are spending this week at Deltaville.

Mayor and Mrs. Charles T .Moses Jr. and four children are vacationing at Myrtle Beach, S. C.

Miss Pamela Jefferson, of Amherst is spending this week in the Thomas Richardson home.

Tom W .Ferguson returned home Tuesday from the Virginia Baptist Hospital, where he has been a patient for two weeks.

Dr. and Mrs .S. R. Lawson and Mr. and Mrs .Fred Cawthorn will leave this afternoon for a four-day stay in New York City .

Mrs. William R .Reed, of Richmond, spent several days last week in the home of Mr. and Mrs. C. W. Smith.

Mrs. Eula Warner, of Leesburg, and Miss Addie Purcell, of Round Hill, will spend this week-end with Mrs. Calvin Robinson .

Miss Sandra Pillow and Mrs. Wesley Martin will leave Friday to attend Y. W .A. Camp at Charlottesville, Va.

The Rev. and Mrs .W. E. Thompson, Jr. and daughter spent a few days this week with relatives in Suffolk, Va.

Mr. and Mrs. J .Lloyd Hudson and daughter, Pat, and Mrs. Ed Cawthorne are spending this week at Virginia Beach.

Mr. and Mrs. J .Lloyd Hudson and daughter, Pat, spent several days last week with relatives in Clarksville.

Mr. and Mrs. J. W. Martin announce the birth of a granddaughter, Denise Dianna, daughter of Mr. and Mrs. Richard Brown, of Lynchburg, born July 7 at the Virginia Baptist Hospital.

Miss Lou Caldwell,, of Martinsville was a guest in the home of Miss Yvonne Ferguson this past week-end.

Mrs. Paul Sarver's brother, Mr. W .B. Burks, and his family, spent some time with her last week while on a visit to Virginia.

Mr. and Mrs. J. S. Kinney left Monday for a visit with friends in Hopkins, Minn. Before returning home they will visit Niagara Falls.

Mr. and Mrs. Lawrence W. Moore and family, of North Tonawanda, N. Y., are visiting relatives and friends here.

Mrs. D. G .Trent returned yesterday from Buchanan, where she had been visiting her son-in-law and daughter, Mr. and Mrs. Eldridge Marshall.

Mrs. Lorine Strickler, of Baltimore is here to be with her mother, Mrs. Tony A. Ferguson, who is reported to be ill at the Evans Nursing Home.

Mrs. W. H. Pillow has returned from the hospital, and is improving. She is at the home of her daughter, Mrs. C. M .Rush, of Spout Spring.

Mr. and Mrs. Dallas Moore and daughter, and Mr. and Mrs. Charlie Moore, of Concord visited Mr. and Mrs. Clarence Franklin and sons on Sunday evening.

Mr. and Mrs .Clarence Franklin and sons were dinner guests with Mr. and Mrs. Thomas Franklin and daughter, of Lynchburg, on Sunday.

Mr. and Mrs. Harry Cyrus are proud to announce the birth of their baby girl, Teresa Carolyn, born July 22, at Virginia Baptist Hospital.

Mrs. W. R. Reynolds and daughter, Iris, were dinner guests of Mrs. Reynolds' brother, R. N. Peak, Sunday, in honor of Miss Jimmye McHarvey's birthday.

Mrs. Raymond Harris and children, Michael and Nancy Jane, of Norfolk, are spending several weeks with her mother, Mrs. Rachel Cawthorne.

Mr. and Mrs. Clayton Beale and F. L. Orange have returned from Memphis, Tenn., where they were called due to the illness and death of the former's niece, Mrs. Harry Howard.

Mr. and Mrs. James Ballagh, Miss Nancy Martin and Miss Yvonne Ferguson and John Paulette and Raymond Dickerson are spending this wee-end at Virginia Beach.

Mrs. Lottie Cole, of Durand, Michigan, and Mrs. H .T. Plunkett, of Buchanan, West Virginia, returned to their homes on Tuesday, after spending a week with their mother, Mrs .Anna B .Ward.

Mr. and Mrs. Calvin Robinson, Miss Frankie McKinney and Mrs. Clara Mitchell spent the week-end at The Sand Dollar, Nags Head, N. C. While there they motored to Cape Hatteras.

Mr. and Mrs. Lawrence Moore and family ,of North Tonawanda, N. Y.; Miss Annie Laura Moore, of Crewe, and Miss Hilda Moore, of Baltimore, are spending this week in the home of Mr .and Mrs. R. C. Moore.

Mr. and Mrs. Percy Rogers and son, of Front Royal, spent the week-end with Mr .and Mrs. E. C .Rogers. Mr. and Mrs. Edward McClintic, of Lynchburg, were dinner guests Saturday evening in this same home.

Mr. and Mrs. Howard Phelps and daughter, Teresa Gay, of Portsmouth spent the week-end with Mrs. Phelps' parents, Mr. and Mrs. Jas. W. Childers. B. A. Hornsley, of Lynchburg, is spending several weeks in this home.

Mr. and Mrs. Raymond Jamerson, Mrs W. P .Ferrell, Mr. and Mrs. R. C .Hubbard, Miss Liza Haskins and Orville Carroll were among those from here who attended the Leole Roux - Moore wedding in Draper, N. C. on Saturday.

Many friends from here attended funeral services conducted Monday morning in Lynchburg for Mrs. Walter S .Wooldridge. Mr. and Mrs. Wooldridge and family made their home here for many years and have a host of friends and relatives here.

Mr. and Mrs. J .R .Redding are spending this week at Deltaville.

Mrs. Annie Roberts, of Shipman, is spending this week with her sister, Mrs .Lottie Bledsoe. They had as luncheon guests Wednesday Miss Brown, of Atlanta, Ga., and Mrs. Pettigrew, of Roanoke.

Mr. and Mrs. Dick Wingfield and son, Rickey, will spend the week-end at Virginia Beach.

Mr. and Mrs. Stanley Pawloski, and sons, Billy and Bobby, of Stamford, Conn., are visiting Mr. R. A. Glenn.

Mr. and Mrs. S. J. Evans will leave tomorrow for Newark, N. J. to visit their son and daughter-in-law, Mr. and Mrs. Carl Evans.

Miss Peggy Wooldridge and Miss Linda Sarver have returned home after spending a week in Telford, Tennessee with friends, Mr. and Mrs. Ralph Smith and family.

Mr. and Mrs .Paul S. Drinkard and Mr. and Mrs. W .E. Hancock and Miss Annie Hancock have returned from a motor trip to Chincoteague Island and other points.

Mrs. T. R. Richardson, Mrs. Jesse Carwile, and Mr. and Mrs. R. E. Carter spent last week-end with the former's brother, Mr. S. A. Dickerson and his family, in Odd, W. Va.

Mr. and Mrs. Harry V. Martin, who have been making their home here for several months in the home owned by the Rev .and Mrs. L. P. Brown, left Monday to establish their residence in Schuylerville, N. Y. Mr. Martin held a position at the National Park Service.

Mrs. R. A. Bergdoll and son, James, left Mnoday for Marion, Alabama. Rev. R. A. Bergdoll and son, George, and Mrs. J. S. Shingleton, of Romney, West Virginia, sister of Mrs. Bergdoll, left Wednesday morning to be present for the Bergdoll - Turk wedding, which will take place Saturday, August 1st, at 5:30 o'clock, in the Methodist Church, Marion, Alabama. Rev. Bergdoll will perform the double-ring ceremony and serve the Holy Communion to the couple immediately following the ceremony. The Parsonage Family plan to visit the Candler School of Theology, Emory University, Atlanta, Georgia, from which Institution Rev. Bergdoll received the Bachelor of Divinity degree. They also plan to visit Macon, Georgia, where Mrs. Bergdoll took her training for a teacher of the deaf. The Bergdolls anticipate arriving home on Tuesday evening of next week.

Birthday List

Mrs .Lorene Wright, Aug. 6.
Mrs. G. L. Doss, Aug. 5.
Otis Ranson, Aug. 1.
Clyde Webber, Aug. 1.
H. D. Baker, Aug. 2.
Mrs. S. R. Hubbard, Aug. 3.
Myrtle Goin Smith, Aug. 3.
Mrs. E. M .Almond, Aug. 5.
Mrs. W .R. Moore, Aug. 8.
Odelle Paulette, Aug. 8.
Mrs. Glenn Martin, Aug. 8.
Charlie Goodman Ranson, Aug. 5
Lewis Dickerson, Aug. 12.
Christine Ranson, Aug. 14.
John Ranson, Aug. 18.
Mrs. Maude Ranson, Aug. 16.
Eleanor Faye Ranson, Aug. 16.
Nelson Garrette, Aug. 7.
Rev. David L .Bailey, Aug. 16.
Glenn Martin, Aug. 24.
Wiley Ranson, Aug. 24.
Rhomy Wilson, Aug .31.
Emma Lou Runson, Aug. 14.

A Crying Shame

Blanchardville, Wis.- Safe-crackers who worked over three Blanchardville offices must have felt their night's work was a crying shame.

At a garage they practically demolished a safe, before opening it far enough to set off a tear gas cartridge that routed them. They moved on to a business office. This time the tear-gas cartridge went off sooner. Then they made a final attempt, at another garage.

The safe there was empty.

Play safe — drive carefully.

EHRICH'S
Optometrist and Opticians
1107 MAIN ST. — LYNCHBURG
Hours 9 a. m. to 5 p. m. — Wed. 1 p. m.

FINAL SUMMER
CLEARANCE

SALE CONTINUES

Children's Plisse Gowns and Pajamas 1/2 Price

Ladies & Misses Dresses Values $3.98 to $15.95 Now 25% Off

20 o/o Off On All Summer Blouses

Shorts Sizes 10 to 18 Values to $2.98 Now 25 o/o Off

Men's Sport Shirts Regular $2.98 Now 2 for $3.79

Boys Bermuda Shorts Reg. $1.98 now $1.39

INGE'S DEPARTMENT STORE
Appomattox :-: Virginia

ALL STAR VARIETY SHOW OF FINE FOOD

Specials Thursday Friday and Saturday

Luters Cured Hams lb. 49c

LEMONS .29 DOZ.
Jamestown BACON .49 LB.
Luters PURE LARD 2 LBS. .27
Pillsbury ANGLE FOOD CAKE MIX any Flavor Box .53
Golden Isle GRAPEFRUIT JUICE N/S 3 LARGE CANS 79c
Waldrof TOILET TISSUE (Ass't. Colors) 3 — 4 ROLL PACKAGE .99
VET DOG FOOD 6 cans 49c
Strietmann LEMON CREME SANDWICH 1 1-4 lb. Package. .39

We Carry A Complete Line of
- FRESH VEGETABLES
- QUALITY MEATS,
- FROZEN FOODS
- GROCERIES,
- AND DIETETIC FOODS

WEST END MARKET
Route 460 Phone 5324 Appomattox, Va.
OPEN 'TIL 9 P. M. FRIDAY AND SATURDAY